

CUMBRIA – Working Age Population

- Overall, the population of residents aged 15 to 64 years in Cumbria decreased by 1,200 between 2007 and 2008 (a decrease of -0.4%);
- The greatest decrease was in the 30 to 34 age group (-5.4%);
- The greatest increase was in the 60-64 age group (+5.2%);
- Cumbria has a smaller proportion of residents the younger working age groups and a higher proportion of residents in the older working age groups when compared to the North West and England;
- For further district level information please see the briefing accompanying this summary.

	Population		Change	
	2007	2008	Numerical	%
15 - 19 years	32,000	31,900	-100	-0.3
20 - 24 years	25,100	25,600	500	2.0
25 - 29 years	23,500	23,400	-100	-0.4
30 - 34 years	25,700	24,300	-1,400	-5.4
35 - 39 years	34,400	33,300	-1,100	-3.2
40 - 44 years	38,400	38,000	-400	-1.0
45 - 49 years	37,200	37,800	600	1.6
50 - 54 years	33,600	34,100	500	1.5
55 - 59 years	36,500	35,000	-1,500	-4.1
60 - 64 years	34,300	36,100	1,800	5.2
Total 15 - 64	320,700	319,500	-1,200	-0.4

Population Proportions by Age Group (15 to 64 years)

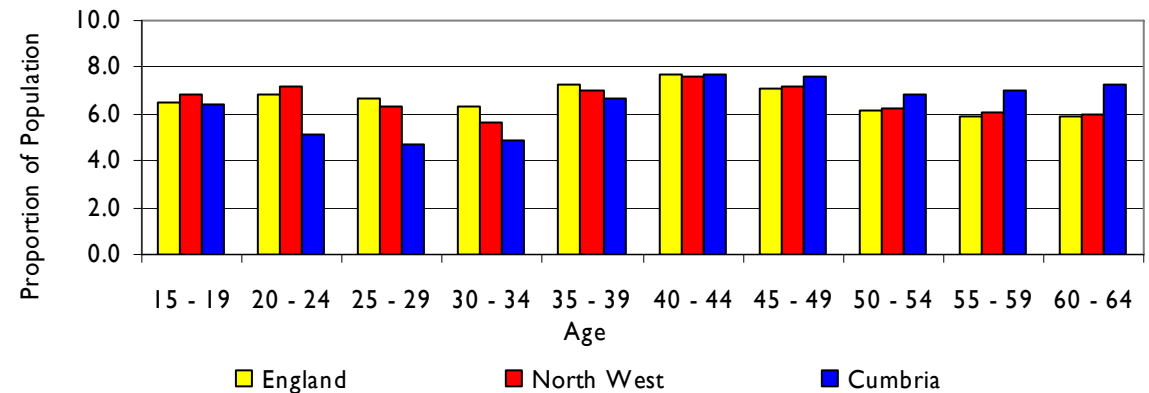

Population Change (15 to 64 years) - 2007-2008

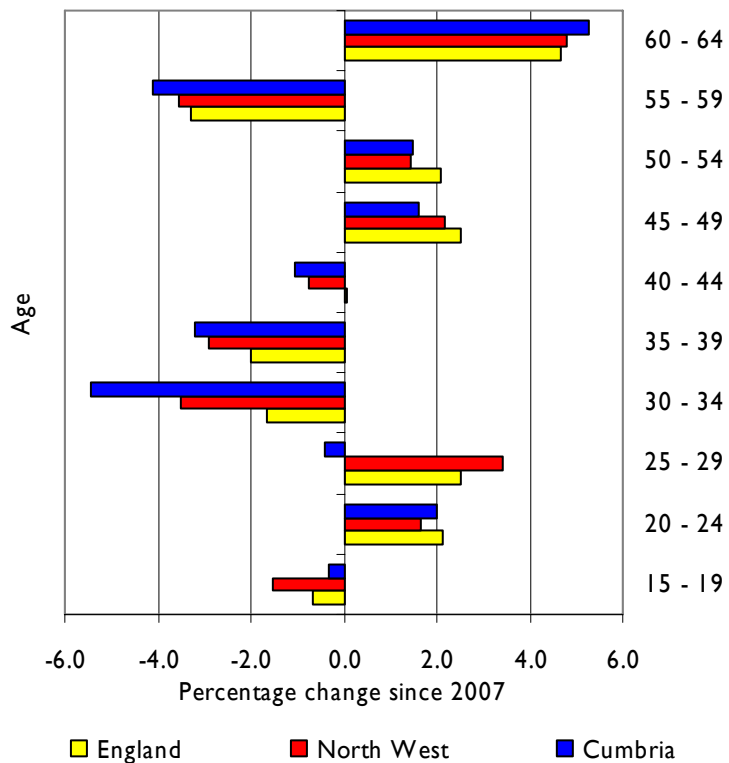

Cumbria's Population by Age Group (15 to 64 years) 2007-2008

